

# ORANGE STC CAMPER APPLICATION

Please complete all information below and return to address listed inside with deposit of \$150.00 per camper, or full registration fee. Balance due at check-in July 31 by cash or money order only. CHECKS ARE NOT ACCEPTED AT CHECK-IN. (Deposit refund is available until July 1. Deposit refund less \$25 administration fee is available until July 28 with medical release.)

Please make checks payable to:  
**Orange Soccer Training Centre.**

| <u>OSTC Camp</u>    | <u>AGE</u> | <u>COST</u> |
|---------------------|------------|-------------|
| ___ Day Camp        | 10 – 14    | \$ 200      |
| ___ Positional Camp | 14 – 18    | \$ 350      |
| For Mid Def GK      |            |             |

F Name: \_\_\_\_\_

L Name: \_\_\_\_\_

Street: \_\_\_\_\_

City: \_\_\_\_\_

State: \_\_\_\_\_ Zip: \_\_\_\_\_

Phone:(\_\_\_\_\_)\_\_\_\_\_

Email: \_\_\_\_\_

Age (on July 31) \_\_\_\_\_ Grade (Sep 2006) \_\_\_\_\_

Shirt Size: YS YM YL AS AM AL AXL

Roommate Request (optional):  
\_\_\_\_\_

Emergency Contact: \_\_\_\_\_

Relation: \_\_\_\_\_

Daytime Phone: (\_\_\_\_\_)\_\_\_\_\_

Evening Phone: (\_\_\_\_\_)\_\_\_\_\_

# ORANGE SOCCER TRAINING CENTRE 2006

July 31 – Aug 3

**Advanced Positional  
Training Camp**

**Team Training Camp**

**Day Camp**

**Girls Ages 10 - 18**

**Camp Director  
Patrick Farmer**

Syracuse University Head Coach  
USSF 'A' License  
NSCAA Premier Diploma  
Regional ODP Staff  
2 NCAA Championships

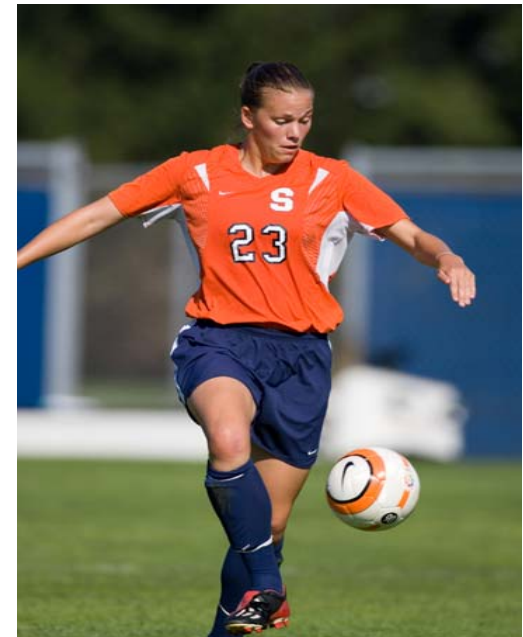

## ORANGE SOCCER TRAINING CENTRE

### PHILOSOPHY

The Orange Soccer Training Centre is dedicated to providing an educational and enjoyable soccer environment for players and coaches. The emphasis for players is on technique development in small group instruction and a games oriented environment. The emphasis for coaches is on expanding tactical ideas and training methods for teams of all ages.

## ORANGE STC 2006 CAMPS

### July 31 – Aug 3

|                      |          |
|----------------------|----------|
| Day Camp             | \$200.00 |
| Adv. Positional Camp | \$350.00 |
| Team Camp            | \$300.00 |

### T B D

|                |          |
|----------------|----------|
| Satellite Camp | \$150.00 |
|----------------|----------|

### DAY CAMP

This camp is available to all female players 10 – 14 years of age. Campers will be dropped off at 9:00 am and picked up at 4:00 pm each day; lunch is included in camp.

Camp costs include all instruction, supervision, daily lunch, camp T shirt, camp soccer ball, written evaluation form.

### SATELLITE CAMP

You provide the venue and 2 or 4 teams. Orange STC will bring national class staff to you and run our team camp at your site as a 4 or 5-day, 10 session` camp. Each team must include 18 – 22 players. Interested coaches must call STC Director Patrick Farmer for program description, dates and availability. (315.443.5859)

### ADV. POSITIONAL CAMP

This camp is available only to female players who will be in grades 9 – 12 during the 2006-07 high school year. Players must be resident campers for the week. **The camp is intended for serious players who are interested in advanced training in their position of choice.** Camp will be limited to only the first 12 forwards, 20 midfielders, 20 defenders, and 8 goalkeepers.

Players will train functionally for the entire week in their position of choice. Sessions will include specific skill acquisition for her position, positional attacking and defending tactics, roles in different systems of play, small-sided games, full-sided games, written and verbal evaluations.

Camp costs include all instruction, supervision, all meals (Mon L thru Thur B), camp T-shirt, camp soccer ball, written evaluation form.

### TEAM TRAINING CAMP

This camp is available to female high school varsity teams, or female club teams in the U15 - U18 age groups. It is a training camp for teams and coaches intended to focus on developing the team's system of play with emphasis on tactical awareness, positional roles and responsibilities, team building activities, and full-sided match play. **Each team will work with a STC staff coach who is a college or ODP coach.** HS/Club team coaches will have coaching seminars each day with the camp director in addition to field sessions. Each HS/Club team coach will receive a verbal and written team review. Special sessions include sports nutrition, soccer fitness training, the college recruiting and NCAA process, soccer Olympics, psychology of competition, and team building.

Camp costs include instruction, all meals (Mon L thru Thur B), camp T shirt. Teams must include 18 – 22 players. **PLEASE NOTE:** Only the first 6 teams will be accepted for team training camp.

**PLEASE NOTE:** Registration for team camp and satellite camp is on 'first come' basis and can only be done by the team coach via phone with camp director Patrick Farmer (315.443.5859).

## ORANGE STC SENIOR STAFF

### DIRECTOR

**Patrick Farmer** has earned USSF 'A', NSCAA 'Premier' and English FA coaching credentials. He has been a head coach at the WUSA, NCAA DI and D3, Region I ODP, high school, and club levels. He has twice been selected NSCAA National COY. Farmer has served as a collegiate head coach at Penn State, Syracuse, Tennessee Tech, and Ithaca College - winning consecutive national championships at IC. Farmer is the Syracuse University women's soccer head coach and a member of the ODP Regional staff. His collegiate coaching record is 227 – 75 – 30.

### Assistant Director

**Robyn Pepicelli** is in her second season as Syracuse assistant coach. Robyn came to SU in 2005 after 7 years as asst. coach at Monroe Community College, winning two national championships. Robyn is a SU alum having played on April Kater's very first team, and eventually serving as captain for the Orange. She was a captain, All-American, and national champion at MCC before transferring to Syracuse.

### Camp Staff

Additional camp staff will include SU coaches and players, various ODP, collegiate and high school coaches, and other current college players.

### REGISTRATION INFORMATION

See attached individual camps registration form, or contact the OSTC at:

**Patrick Farmer**  
Orange Soccer Training Centre  
Manley Field House  
Syracuse Univ.  
Syracuse, NY 13244  
[pwfarmer@syr.edu](mailto:pwfarmer@syr.edu)

315.443.5859

315.443.5742